

St. Aldhelm's Church, Corsham

SAT. CAFÉ - Meet old friends, make new friends - every Saturday, 10.00am-12noon, in the church with a book swap on the first Saturday each month; COFFEE 'n CHAT every Tuesday, 10.00-11.30am; CHURCH LUNCH last Friday in the month, 12noon-1.00pm. ALL WELCOME.

Whitley Methodist Church

CAFÉ IN THE CHURCH, 10.00am-12noon, every Tuesday. If you haven't visited Whitley's café yet, come along and give it a try; it's a great place to bring or meet a friend.

Five other regular monthly COFFEE MORNINGS; everyone welcome.

First Saturday in the month, **3rd November**
Westbury U.R.C. 10.30am-12noon;

United Church, B-on-A from 10am

Second Saturday in the month,
10th November

Warminster United Church

Melksham United Church

both 10.00am-12noon

Winsley Methodist Church, 10.30-12noon



Every third Saturday in the month in the church hall, **Holt U.R.C.** has a book swap, 9.30-11.30am; next one is Saturday **17th November**.

Steeple Ashton Methodist Church

CAMEO every Thursday from 2.30-4.00pm - Come and Meet Each Other, a friendly gathering for anyone needing some company, to enjoy a cuppa' and share your news or woes.

NOVEMBER

Melksham United Church

Saturday 17th - Autumn Bazaar - gifts, books, etc

Sunday 18th - Toy Service (small treats for Adults and toys for Children collected for the Salvation Army).

Wesley Road Methodist Church, Trowbridge

Tuesday 6th **Wesley Road** welcomes you to the next Writers/Poets meeting from 2.00-4.00pm in the Church Lounge. We are a small, friendly group, slowly growing both in numbers and confidence. You might like to bring with you - pen/pencil, paper to write on. Don't worry if you forget! Tea, coffee and hopefully inspiration, along with bags of encouragement provided. *First Tuesday of most months*. If you cannot make November, remember 4th December!

Saturday 17th, **MALACHI** - this book is written at a time, after the return from exile, when many of the people had stopped obeying the law or listening to God at all. According to Malachi, even the priests had stopped caring and worshipping God properly. Malachi's message is a called to repentance and a promise that God would send another messenger to the people of Israel in the future. Everyone is welcome, 10.00-11.30am. If you wish any more information, please contact Bob and/or Maree on 01225 755372.

Tuesday 20th, Art club in the church lounge 2.00-4.00pm. ALL WELCOME, with or without experience. Relaxed and friendly atmosphere.

Saturday 24th, Advent Breakfast Praise in the church lounge. Bacon butties at 9.00am followed by an hour of singing songs old and new. ALL WELCOME.

St. Aldhelm's Church, Corsham

Saturday 17th, a BREAKFAST, 9.30-11.30am. ALL WELCOME.

Bradford on Avon United Church has now had 2 'Fresh Expressions' on the second Sunday of the month (in lieu of an evening service), We meet at 3pm and finish at 4'ish. The first was "Out of Africa", the next was based on "Harvest", and the next on NOVEMBER (11th) will be "Remembrance". We suggest each member bring along a non Church friend, to see that we are a warm and friendly group, and come again and get to know us, and enjoy the refreshments on offer.

DECEMBER

Wesley Road Methodist Church

Saturday 1st, HoHo (Help others, help ourselves) invite you to their Christmas coffee morning and sale, 10am to 12noon in the church lounge and hall. Come along and join in the fellowship and partake of some delicious mince pies. Lots for sale - grab that early Christmas bargain! Craft, cakes, books, bric-à-brac and games to enjoy. Please do support this event and let's raise a good sum to be shared between our church and our nominated charity for this year, the local Multiple Sclerosis Society branch in Bath.

Melksham United Church

Saturday 8th - 10.30 am, Carols at the refurbished Market Place with Salvation Army Band; coffee available at Melksham United Church afterwards.

Candlelight Service - date to be announced.

Tuesday 25th CHRISTMAS DAY - 10.30am, short service at Melksham United Church together with the Baptist folk, as usual.

If any church would like soft or hardback copies of Hymns and Psalms, Rev. Gary Gotham would love to hear from you (tel. 01380 724264 or email gary.gotham@gmail.com).

=====

St. Arbucks, 1 Church Street, Market Lavington (across the road from the Post Office) (01380 816145); Serving toasted sandwiches, filled rolls; cake and coffee; hot drinks and ice cream. Free Wi-Fi

OPENING TIMES

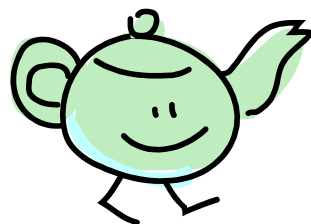

Monday: 10.00am-4.30pm
Tuesday: 10.00am-4.30pm
Wednesday: 10.00am-4.30pm
Thursday: closed
Friday: 10.00am-4.30pm
Saturday: 10.00am-1.00pm

WILTSHIRE UNITED AREA

